

Plat of Survey

of

Lot 46 of Willabay Woods located in the NE1/4 of the NE1/4 and in the NW1/4 of the NE1/4 of Section 6, T1N, R17E, Village of Williams Bay Walworth County, Wisconsin.

Surveyed for: David & Geraldine Burrough
545 Morgan Drive
Williams Bay, WI 53191

Bearings are referenced to the recorded subdivision plat.

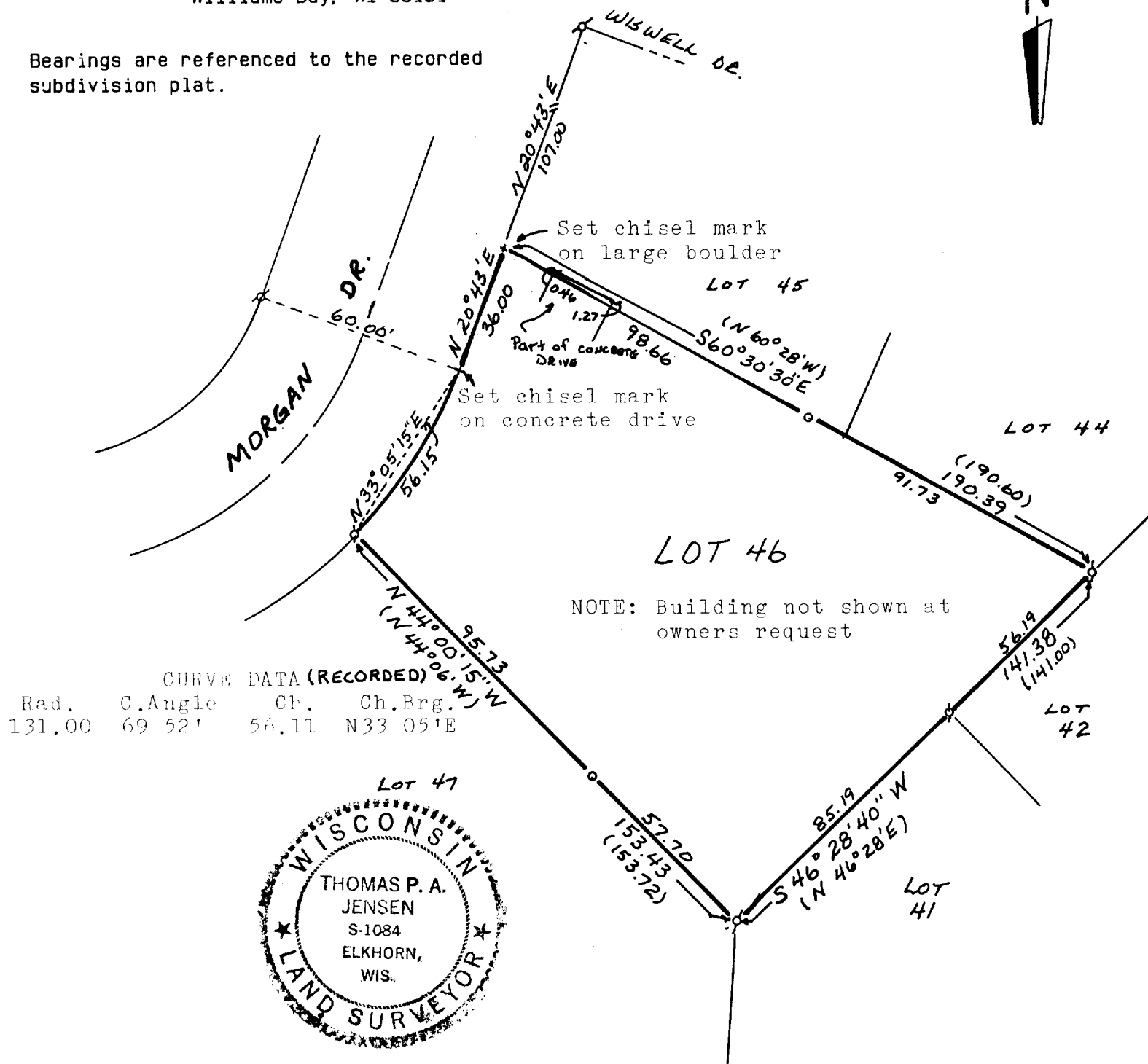

Copyright © 1990 by Jensen Surveying & Mapping S.C.

All rights reserved. No part of this survey plat may be reproduced or transmitted in any form by any means - graphic, electronic, or mechanical, including photocopying, tracing, or information storage and retrieval systems - without permission in writing from Thomas P.A. Jensen.

I, Thomas P.A. Jensen, Wisconsin Registered Land Surveyor, do hereby certify that this survey was performed by me, or under my direction, in full compliance with the owner's/agent's instructions and Chapter A-E 7 of the Wisconsin Administrative Code ' Minimum Standards For Property Surveys ', and that this map is an accurate representation thereof to the best of my knowledge and belief.

Note: This survey plat is not certified unless signed and sealed in red ink.

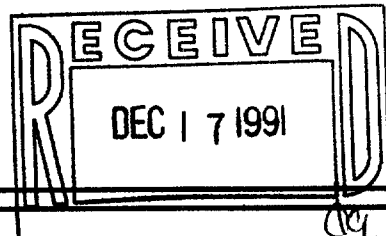

Thomas P.A. Jensen
Thomas P.A. Jensen R.L.S. 1084

Legend

- Found iron pipe
- Set iron pipe
- () RECORDED DIMENSION

Jensen Surveying & Mapping S.C.

45 South Wisconsin Street P.O. Box 322
Elkhorn, Wisconsin. 53121.
(414) 723-3434

Mapping date: 9/11/90.

Revisions: _____

Sheet 1 of 1 Sheets

Job reference number:

1990.133

www-46

Scale: 1" = 40'

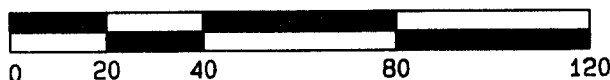

011-864